 D TECH DENTAL TECHNOLOGIES	Case Record		Case Date	29 Dec 2022
	Lab Name : Precision Dental Studio, Thane		Case Ref	Dec 22/SG
	Case No	CR-3DR-SG -10	Rev No &Date	02/10. 2023

3D Printed Stackable Guides

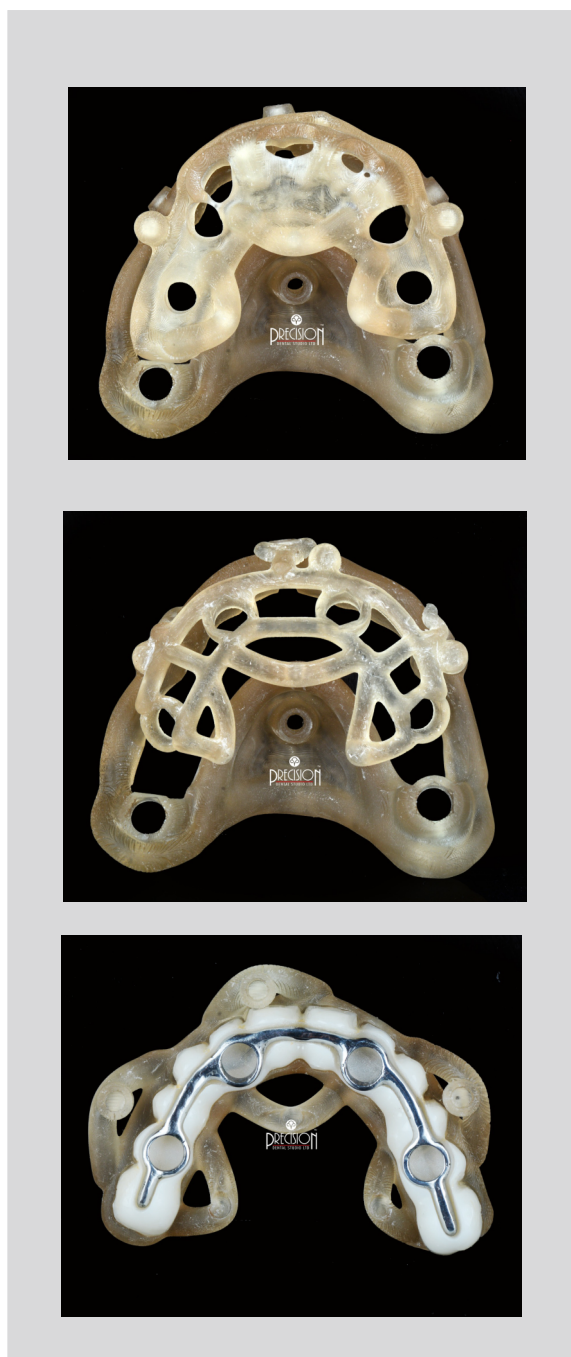

Product used : Surgical Guide & C&B



About The case

3D printed stackable guides using D Tech SG resin & Accuprint C&B resin to give an immediate prosthesis post implant surgery.

Outcome & Doctor's Comment

Stackable dental implant guide system is a modular solution that streamlines implant placement . This guide allows for precise step by step assembly and enhanced patient outcomes. Immediate provisionals in stackable dental guides refers to temporary restorations that are placed immediately after dental implant placement. These provional restorations are designed to minic the final prosthesis and aid in maintaining the shape, contour and function of the patient's teeth while the permanent restoration is being fabricated.

In this case C&B Accuprint resin was used in this case with metal reinforcement.

About the Doctor

Precision Dental studio Limited at Thane, Mumbai is one of the top Dental labs in India doing world class lab work for more than 20 years . They are backed by a team of highly qualified dental lab technicians.